

# Patient report

Bio-Rad                      DATE: 03/26/2019  
D-10                         TIME: 05:38 PM  
S/N: #DJ4I016123        Software version: 4.20-2  
Sample ID:                 10396303  
Injection date             03/26/2019 04:58 PM  
Injection #: 38             Method: HbA1c  
Rack #: ---                 Rack position: 2

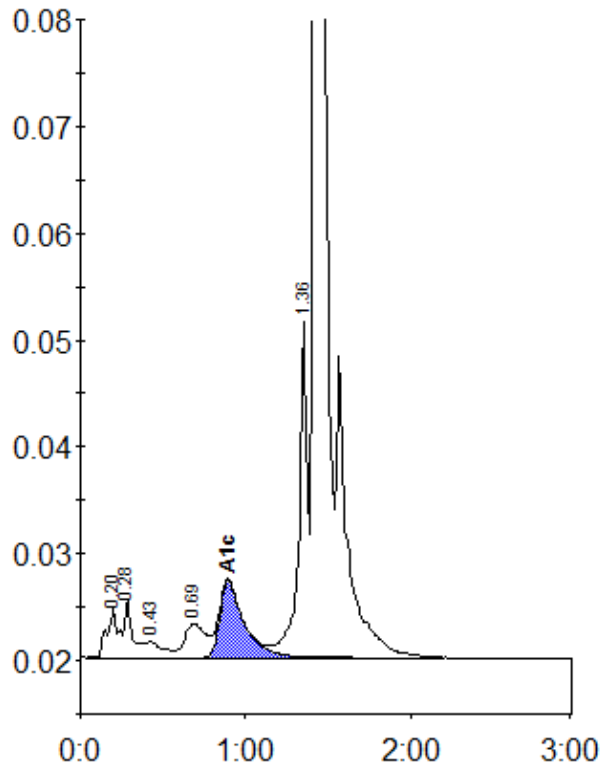

Peak table - ID: 10396303

| Peak        | R.time | Height  | Area    | Area % |
|-------------|--------|---------|---------|--------|
| A1a         | 0.20   | 4758    | 22840   | 1.1    |
| A1b         | 0.28   | 5565    | 18656   | 0.9    |
| F           | 0.43   | 1504    | 10698   | 0.5    |
| LA1c/CHb-1  | 0.69   | 3152    | 27740   | 1.3    |
| A1c         | 0.89   | 7187    | 73301   | 5.0    |
| P3          | 1.36   | 31380   | 111050  | 5.3    |
| A0          | 1.42   | 618729  | 1817396 | 87.3   |
| Total Area: |        | 2081680 |         |        |

| Concentration: | %   |
|----------------|-----|
| A1c            | 5.0 |